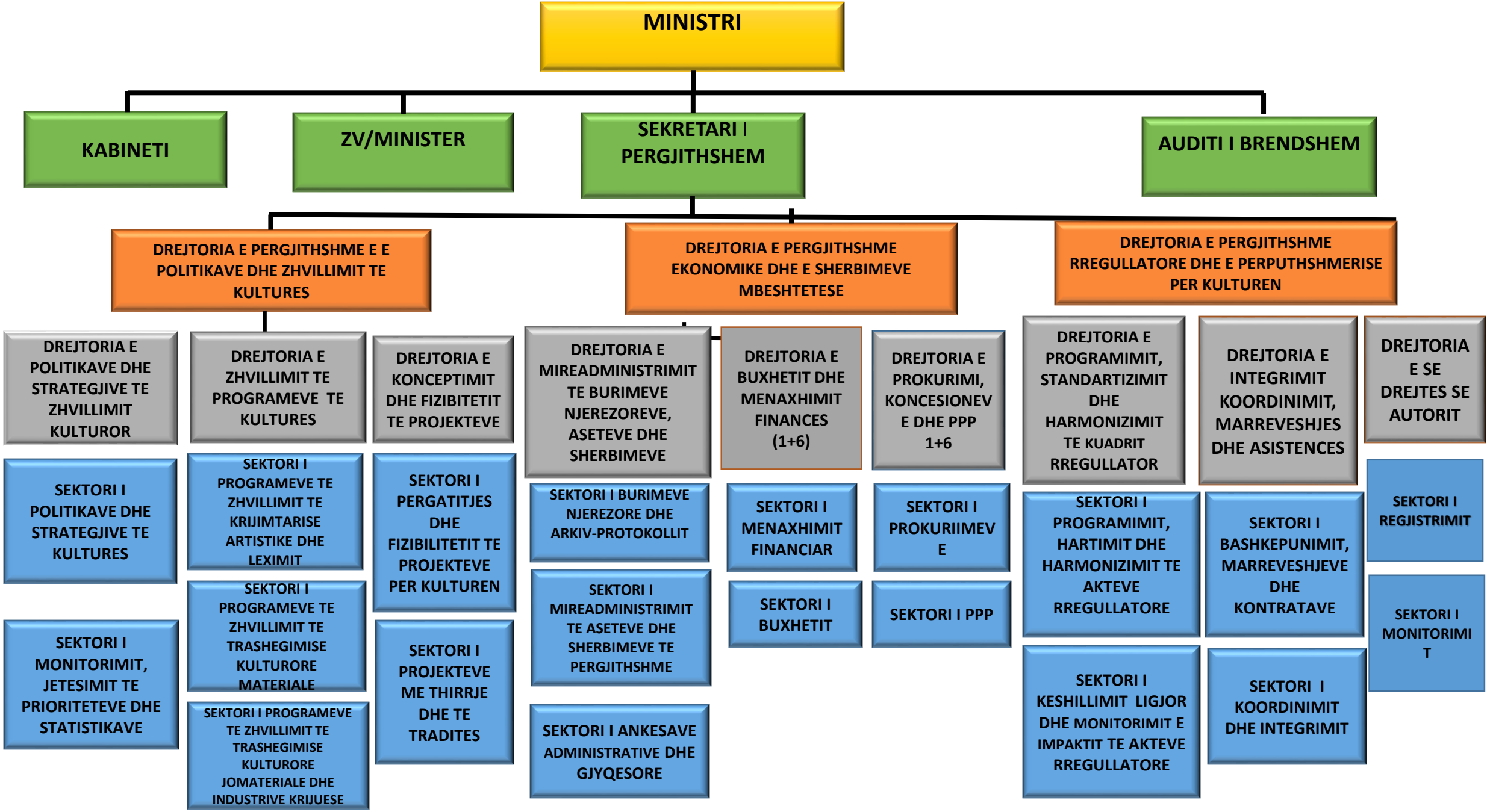STRUKTURA E MINISTRISE SE KULTURES